Government of Canada | Gouvernement du Canada

First Nations Status
Alberta

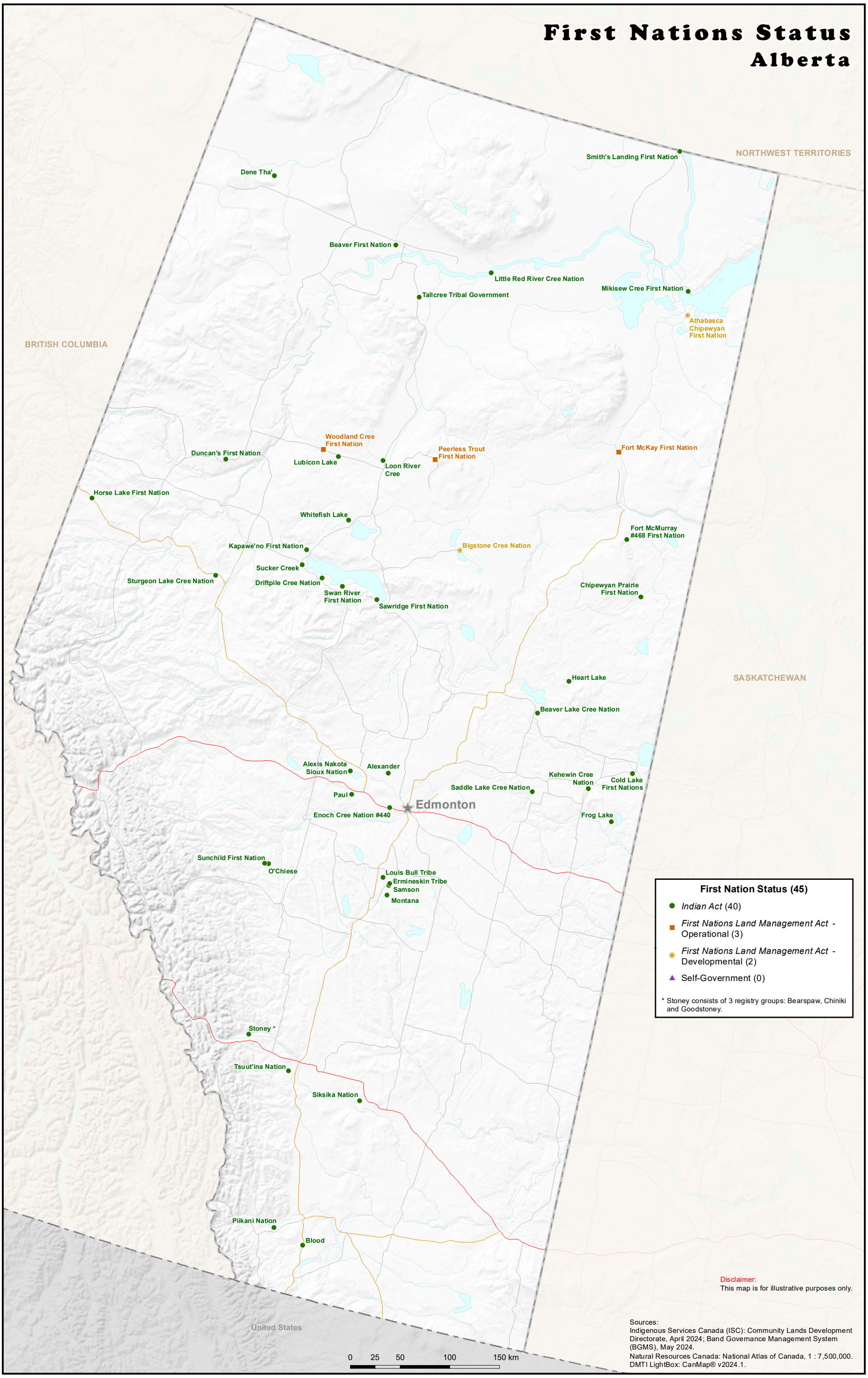

GS12-25b_AB (GCdocs #02388559)

Indigenous Services Canada, Geomatics Services, May 2024.

Canada